

Approve purchase of entrance signs

**VILLAGE OF WATERLOO
RESOLUTION NO. 03-08-22-01**

WHEREAS, the members of the Waterloo Park and Tree Board have approached the Board of Trustees with a need to purchase signs near the entrances of Waterloo from Omaha Neon Sign Company; and

WHEREAS, the Board of Trustees is in agreement with the Park and Tree Board that items on the attached quote are needed

NOW THEREFORE, BE IT RESOLVED BY THE BOARD OF TRUSTEES OF THE VILLAGE OF WATERLOO, NEBRASKA, AS FOLLOWS:

THAT, the signs listed in the attached quote are hereby approved in the amount of \$189,106.

PASSED THIS 8 DAY OF March, 2022.

ATTEST:

Melissa Smith

Melissa Smith
Village Clerk



Village of Waterloo

Travis Harlow

Travis Harlow
Chairperson



Omaha Neon Sign Company

1120 N 18th Street | Omaha 68102 | 402.341.6077 | 402.341.7654 fax

AGREEMENT FOR CUSTOM SIGN PRODUCTS AND SERVICES

Date: 2/21/2022

Salesperson: Jay Muller

Purchaser:

Village Of Waterloo
509 S Front Street
Waterloo, NE 68069

JOB NAME & LOCATION:

CONTACT : Attn: Nikki
PHONE :

EMAIL:

OMAHA NEON SIGN CO., INC. ("Omaha Neon"), will furnish Purchaser with hereinafter described custom sign products and services, further detailed in drawing(s) PAGE 2 _____ and/or other specifications attached to and made a part of this agreement. Agreement is made according to Conditions of Agreement and Security Agreement attached to and made a part of this agreement.

Fabricate and install (2) monument signs with Full color EMC to match drawing # 129273-2. Sign is made of aluminum. Sign faces are of lexan material and vinyl graphics. Sign brick to be thin brick bonded to aluminum skirt. Sign to be mounted on steel structure

Price to be -----\$ 96,656.00 Plus permit and sales tax

Fabricate and install (2) Pole Signs with full color EMC to match drawing # 129273-1. Sign is made of aluminum. Sign faces are of lexan material and vinyl graphics. Sign to be mounted on steel structure. Pole cover skirt to have thin brick on bottom portion.

Price to be -----\$ 92,450.00 Plus permit and sales tax

PERMIT FEES AND ADMINISTRATIVE COSTS WILL BE BILLED SEPARATELY, UNLESS SPECIFICALLY IDENTIFIED HEREIN.
CUSTOMER IS RESPONSIBLE FOR ELECTRICAL HOOK-UP.
AGREEMENT MAY BE WITHDRAWN IF NOT ACCEPTED WITHIN 30 DAYS.

Omaha Neon will furnish sign products and services specified herein for the sum of:

Payment to be made as follows:

50% required with signed contract to initiate work ordered and balance due upon completion.

All past due balances are subject to a finance charge of 1.5% per month.

All material is guaranteed to be as specified. All work to be completed in a workmanlike manner according to standard practices. Any alteration or deviation from above specifications involving extra costs will be executed only upon written orders, and will become an extra charge over and above the estimate. All agreements contingent upon strikes, accidents or delays beyond our control. Omaha Neon Sign Co., Inc. to carry fire, tornado and other necessary insurance. Omaha Neon workers are fully covered by Workmen's Compensation insurance.

Accepted by:

Date of Acceptance:

OMAHA NEON SIGN CO., INC.

Acceptance of Agreement - The above prices, specifications and conditions are satisfactory and are hereby accepted. You are authorized to do the work as specified. Payment will be made as outlined above.

Customer Acceptance:

Nelissa Smith

CUSTOMER SIGNATURE

Date of Acceptance:

3/8/22

NEW - D/S PYLON SIGN (POLE COVER) - ILLUMINATED GRAPHICS - ELECTRONIC MESSAGE CENTERS - GRAPHICS "Village of Waterloo nebraska" are for position only (client to approve art or supply omaha neon with appropriate artwork)

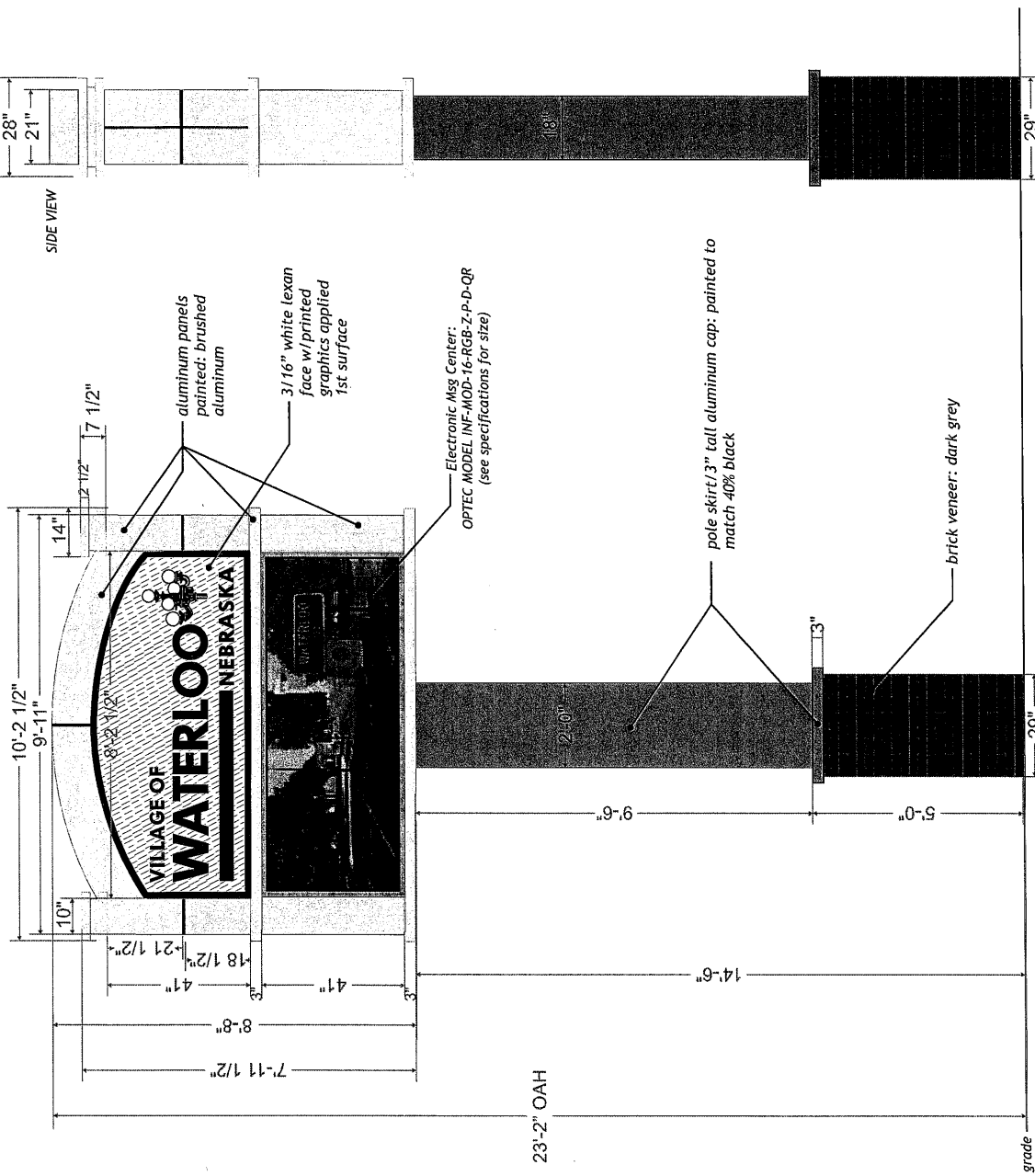

OPTEC MODEL:
INF-MOD-16-RGB-Z-P-D-QR

- LED Pixel Pitch: 16.0mm
- Matrix Size: 60x150
- Viewing Area: 3' 1 13/16" x 7' 10 1/2"
- Cabinet Size: 3' 1 13/16" x 7' 10 1/2" x 6 11/16"
- Color: RGB
- Color Processing: RGB 281 Trillion Levels-M
- LED's per pixel: Red: 1 Green: 1 Blue: 1
- Total # of LEDs: 54000
- Character Size: 4.4 inches
- # of Lines/Char. Line: 8 line(s), 25 characters
- Brightness: 10000 NIT's (+ / - 5%)
- Viewing Angle: 140 Degrees Horizontal
- Display Configuration: Double Face (2 cabinets - Primary/Secondary)
- Maintenance Door: Front
- Cabinet Design: Module
- Display Net Weight: 310.37 lbs. per face (+/- 10%)
- Ventilation: Rear Vent
- Dimming Levels: 100 - Auto & Manual
- Dimming/Temp. Sensor: Included
- Software: Included
- Software Upgrade: ME Pro Plus
- Software Training: Webinar
- AC Power Required: Single Phase 120V or 240V 50/60Hz
- Total Boot Up Amps* (120V): 18.1
- Regular Operating Amps* (120V): 5.26
- Example Electrical Cost* (120V): US\$0.82/Day
- Venting Requirement*: 347.39 CFM

Scale: 3/8" = 1'-0"

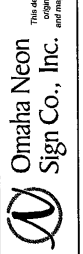

1120 N 18th Street - Omaha 68102
402.341.6877 - 402.341.7854 fax
This design and all material appearing herein constitute the
property of Omaha Neon Sign Co., Inc. and may not be duplicated, used or disclosed without
consent.

DRAWING # : 129273-1
PROJECT ID: 26966

SALES PERSON: jay muller
DRAWN BY: wes stephens

DATE: 02.15.22
Revised:
DATE: 02.17.22

INSPECTED BY:

Village of Waterloo
509 S Front St
Waterloo, NE

NOTICE:
ALL GRAPHIC REPRODUCTIONS ARE SUBJECT TO THE APPROVAL OF THE MANUFACTURER AND MAY VARY FROM THE ORIGINAL DESIGN. THE ORIGINAL DESIGN IS THE PROPERTY OF THE MANUFACTURER.

Signed _____ **Date** _____
Sales Rep _____ **Date** _____

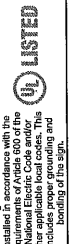

NEW - D/S MONUMENT SIGN - ILLUMINATED GRAPHICS - ELECTRONIC MESSAGE CENTERS - graphics "village of waterloo nebraska" are for position only (client to approve art or supply omaha neon with appropriate artwork)

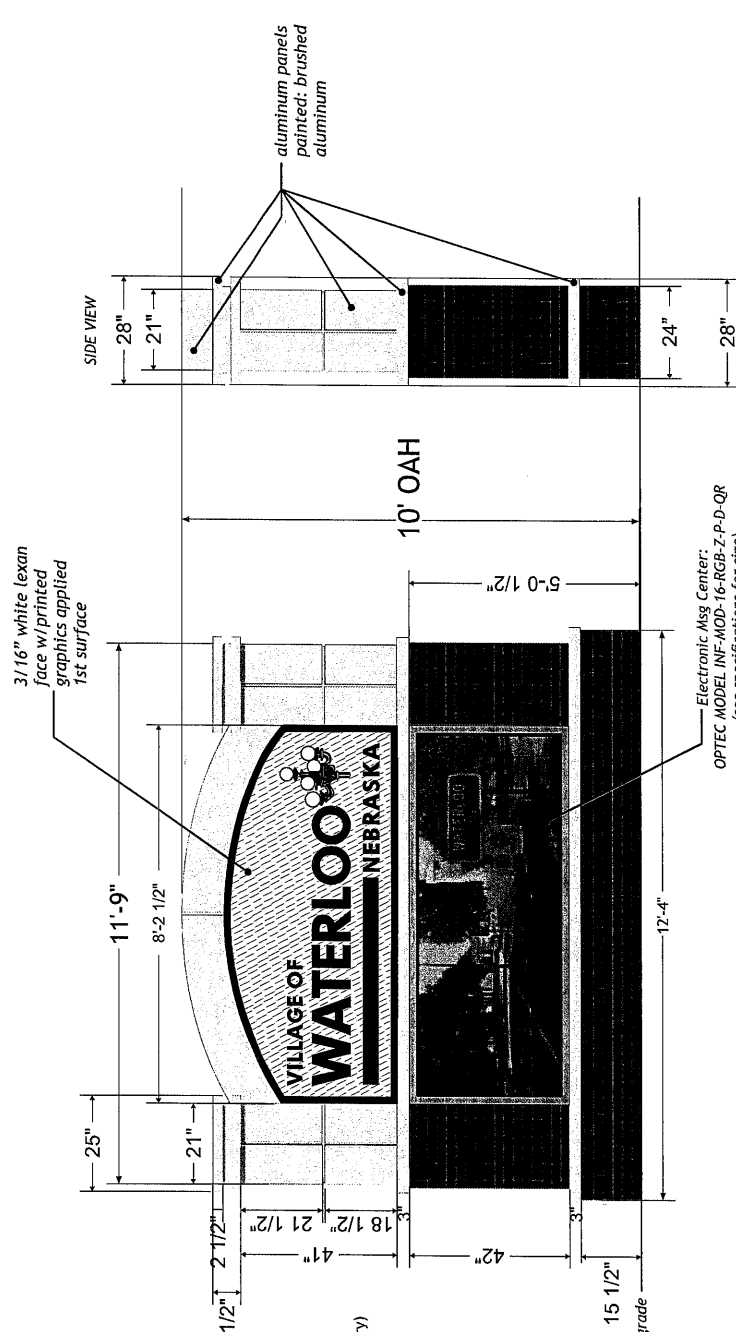

OPTEC MODEL:
INF-MOD-16-RGB-Z-P-D-QR

LED Pixel Pitch: 16.0mm
 Matrix Size: 60x150
 Viewing Area: 3' 1 13/16" x 7' 10 1/2"
 Cabinet Size: 3' 1 13/16" x 7' 10 1/2" x 6 11/16"

Color: RGB
 Color Processing: RGB 281 Trillion Levels-M
 LED's per pixel: Red: 1 Green: 1 Blue: 1
 Total # of LEDs: 54000
 Character Size: 4.4 inches
 # of Lines/Char. Line: 8 line(s), 25 characters
 Brightness: 10000 NIT's (+/- 5%)
 Viewing Angle: 140 Degrees Horizontal
 Display Configuration: Double Face - Primary/Secondary)

Maintenance Door: Front
 Cabinet Design: Module
 Display Net Weight: 310.37 lbs. per face (+/- 10%)
 Ventilation: Rear Vent

Dimming/Temp. Sensor: Included
 Software: Included
 Software Upgrade: ME Pro Plus
 Software Training: Webinar

AC Power Required: Single Phase 120V or 240V 50/60Hz
 Total Boot Up Amps* (120V): 18.1
 Regular Operating Amps* (120V): 5.76
 Example Electrical Cost* (120V): US\$0.82/Day
 Venting Requirement*: 347.39 CFM

Scale: 3/8" = 1'-0"

Omaha Neon Sign Co., Inc.
 1120 N. 18th Street - Omaha NE 68102
 402.341.8877 - 402.341.7554 fax
 This drawing is the property of Omaha Neon Sign Co., Inc. and may not be reproduced, used or disclosed without written consent.

DRAWING #: 129273-2
 PROJECT ID: 26966

SALES PERSON: jay muller
 DRAWN BY: wes stephens

DATE: 02.17.22
 Revised:
 DATE: 000000

INSPECTED BY:

Village of Waterloo
 509 S Front St
 Waterloo, NE

NOTICE:
 ALL CHANGES/REVISIONS ARE SUBJECT TO APPROVAL BY THE ENGINEER AND/OR ARCHITECT. THE CONTRACTOR SHALL BE RESPONSIBLE FOR OBTAINING ALL NECESSARY PERMITS AND TO OBTAIN APPROVAL FROM ALL APPLICABLE LOCAL CODES. THIS INCLUDES PROPER GRADING AND PAINTING OF THE SIGN.

UL LISTED