

Approve bid for repairs

**VILLAGE OF WATERLOO  
RESOLUTION NO. 05-14-19-08**

**WHEREAS**, Jamie Bednar, maintenance supervisor, has approached the Board of Trustees with a need make repairs to a retaining wall at the wastewater treatment facility (WWTF); and

**WHEREAS**, Bednar confirms that there are funds available in the budget for this project; and

**WHEREAS**, the Board of Trustees is in agreement with Bednar that the WWTF is in need of repairs.

**NOW THEREFORE, BE IT RESOLVED BY THE BOARD OF TRUSTEES OF THE VILLAGE OF WATERLOO, NEBRASKA, AS FOLLOWS:**

**THAT**, the attached bid from BDB Walls is hereby approved in the amount of \$8,632.25 for repairs to the retaining wall at the WWTF.

PASSED THIS 14 DAY OF MAY, 2019

ATTEST:

Melissa Johnson

Melissa Johnson  
Village Clerk



Village of Waterloo

Travis Harlow

Travis Harlow  
Chairperson



Bid Proposal

<b>Date:</b> 4/10/2019	<b>Contact:</b> Jaime Bednar
<b>Customer:</b> Village of Waterloo	<b>Job Code:</b> Waterloo
<b>Address:</b>	<b>Job Address:</b> 2621 River Road
<b>Phone #:</b>	<b>Subdivision:</b>
<b>Fax #:</b>	<b>Mobile #:</b> 402-709-2006

The following bid is based on these QUANTITIES:

**Inventory**  
Rebar # 4 18  
Rebar # 5

Foam  
\*\*\*separate numbers  
Waterproofing  
Spray-.50 sf  
Tile-\$3.95 lf  
Plts-\$95.00  
Termite-\$350.00  
Interior tile(option)

sump pumps  
sewer line  
Drainboard

our windows not included  
4x4 350.00ea  
32x19 100.00ea

\*\*\*\*poured window well option/additional cost

\*\*\*\*Exclusions  
This option would require backfill of the retaining wall by others

Type	Unit	Quantity	Actual Quantity	Unit Price	Totals
6" x 4' Wall	LF			\$38.50	\$-
8" x 4' Wall	LF			\$41.25	\$-
10" x 4' Wall	LF			\$44.55	\$-
12" x 4' Wall	LF			\$47.85	\$-
8"x5' Wall	LF	65		\$62.25	\$3,396.25
12"x5' Wall	LF			\$58.85	\$-
8"x8' Wall	LF			\$49.50	\$-
10"x8' Wall	LF			\$52.80	\$-
12"x8' Wall	LF			\$56.10	\$-
8"x9' Wall	LF			\$64.00	\$-
10"x9' Wall	LF			\$68.75	\$-
Framing sill w/ fig	LF			\$26.40	\$-
8"x10' Wall	LF			\$83.00	\$-
10" x 10' Wall	LF			\$87.42	\$-
8" x 11' Wall	LF			\$110.00	\$-
8" x 12' Wall	EA			\$121.00	\$-
16" footing	EA			\$13.20	\$-
Framing Sill	EA			\$40.75	\$-
16" Footings	LF			\$-	\$-
16" Garage Footing	LF			\$-	\$-
18" footing	LF			\$-	\$-
48"x18" footing	LF			\$-	\$-
24" deep figs	LF			\$-	\$-
extra frost fig	LF	65		\$26.40	\$1,716.00
3' frost footing	LF			\$-	\$-
4'x4' Column Pads	EA			\$176.00	\$-
3'x3' Column Pads	EA			\$154.00	\$-
frost pads	EA			\$275.00	\$-
20"x20"x4' Pier	EA			\$125.00	\$-
20"x20"x9' Pier	EA			\$250.00	\$-
No Tie Corner	EA	2		\$110.00	\$220.00
Foundation Jumps	EA			\$-	\$-
Beam Pockets	EA			\$-	\$-
Anchor Bolts	EA	65		\$-	\$-
Brick Ledge	LF			\$2.80	\$-
4' Corners	EA	3		\$-	\$-
8' Corners	EA			\$-	\$-
9' Corners	EA			\$-	\$-
Sill Corners	EA			\$-	\$-
Flex Corners	EA			\$165.00	\$-
Windows Openings	EA			\$125.00	\$-
BDB 32x20 Windows	EA			\$125.00	\$-
BDB 4x4 Frames	EA			\$-	\$-
BDB 4x4 Windows	EA			\$-	\$-
Interior Framing Walls	EA			\$-	\$-
Bucks	EA			\$125.00	\$-
Patio Doors 9'	EA			\$185.00	\$-
Pump Charge	EA	2		\$500.00	\$1,000.00
Winter Service Charge	LF			\$10.00	\$-
Footing Insulation				\$41.50	\$-
Tear out/site prep					\$2,300.00
					\$-
					\$-
					\$-
					\$-

Total Price: **\$8,632.25**  
 window well \$-  
 Waterproofing \$-  
 Total Price: **\$8,632.25**

The above mentioned price includes labor and materials. Final billing will be based on actual lineal footages due to site conditions.

Winter Service charges will be applied from November 1 through March 31st.



**BDB WATERPROOFING, INC.**  
 1714 North 203rd Street - Elkhorn, NE 68022  
 402-779-3165 (Office) - 402-779-3480 (Fax)

**PROPOSAL / CONTRACT**

Proposal Submitted to: <u>CITY OF WATERLOO</u>	Phone: <u>402-709-2006</u>	Date Bid: <u>4-10-19</u>
Job Location: <u>2621 RIVER ROAD</u>	Phone (Cell):	Phone (Work):
City, State, Zip Code: <u>WATERLOO, NE 68069</u>	Email: <u>ShurtFire432@netscape.net</u>	
Mall To: Address, City, State, Zip Code		

Foundation:  Block  Poured

Interior:  Finished  Unfinished

**Homeowner Remove and Replace:**

Water Heater  Water Softener  Shelves  Lavatory  Commode  Pressure Tank

**Other:**

Items that are needed but are **NOT** included in our water control system proposal:

Drywall Repair:  Install Electrical Outlet:  Fill Dirt:  Clean Gutters:  Caulking:

	QTY	PRICE
<b>FOUNDATION</b>		
Foundation Wall Anchors	<u>14</u>	<u>1200.00</u>
Extensions		
Foundation Push Piers		
Foundation Helix Pier System		
Stabilizers / Columns		
Carbon Fiber Straps		
C-Channels		
Interior Drain-Tile System		
Sump Pump(s) / Pit		
Vapor Barrier		
Battery Backup		
Inspection Ports		
Wall Excavation / Cleaning	<u>15</u>	<u>1275.00</u>
Waterproofing / Membrane		
<b>INTERIOR</b>		
Drain Board		
Egress Window		
Window Well Drainage System		
Window Wells / Cover / Ladder		
Exterior Drain Tile, 4" Perf		
Exterior Drain Tile, 4" Solid		
<b>EXTERIOR</b>		
Concrete Tear-Out / Replace		
Grading / Backfill		
Wall Replacement		
Crack Inj. / Repair / Vulkem		
Expansion Joint		
Crawl Space Encapsulation		
<b>MISCELLANEOUS</b>		
<b>TOTALS</b>		<u>\$1575.00</u>

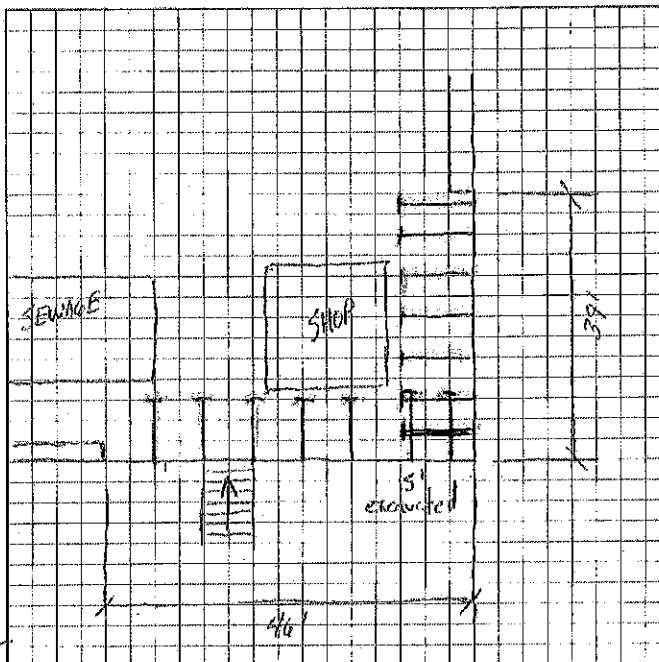

BDB will install 14 wall anchors as drawn. We will excavate out the 15' foot near the corner as drawn

Upon receipt of payment, a limited warranty of 25 year(s) will be honored. The details of this limited warranty are located on the back side of this proposal. This limited warranty can be passed on to the next owner of the property.  Initial

The Contractor is not responsible for any damage to personal effects that are not removed from the work area prior to work being performed. The Contractor does not replace floor covering unless specified above.

All employees of BDB Waterproofing, Inc. are bonded for your protection and peace of mind. In addition, they are fully insured for public liability and workers' compensation.

BDB Waterproofing, Inc. may be responsible for the collection of sales tax outside the state of Nebraska.

This agreement shall become a binding contract upon written acceptance of BDB Waterproofing, Inc. and is not subject to cancellation by either party except within the express consent of the other party. This contract contains the full agreement between the parties and no representations made by an agent shall be binding unless specifically incorporated herein.

Minimum Amount Due Down: \$ \_\_\_\_\_



Payment in full is due upon completion:  Initial

We propose to complete the above-mentioned project for the following amount: \$ 7575.00

Accepted: BRAD FISHER

Estimator: \_\_\_\_\_

Price with \_\_\_\_\_ % Discount for Cash or Check at Completion of Job \$ \_\_\_\_\_

X: [Signature]  
 BDB Waterproofing, Inc.